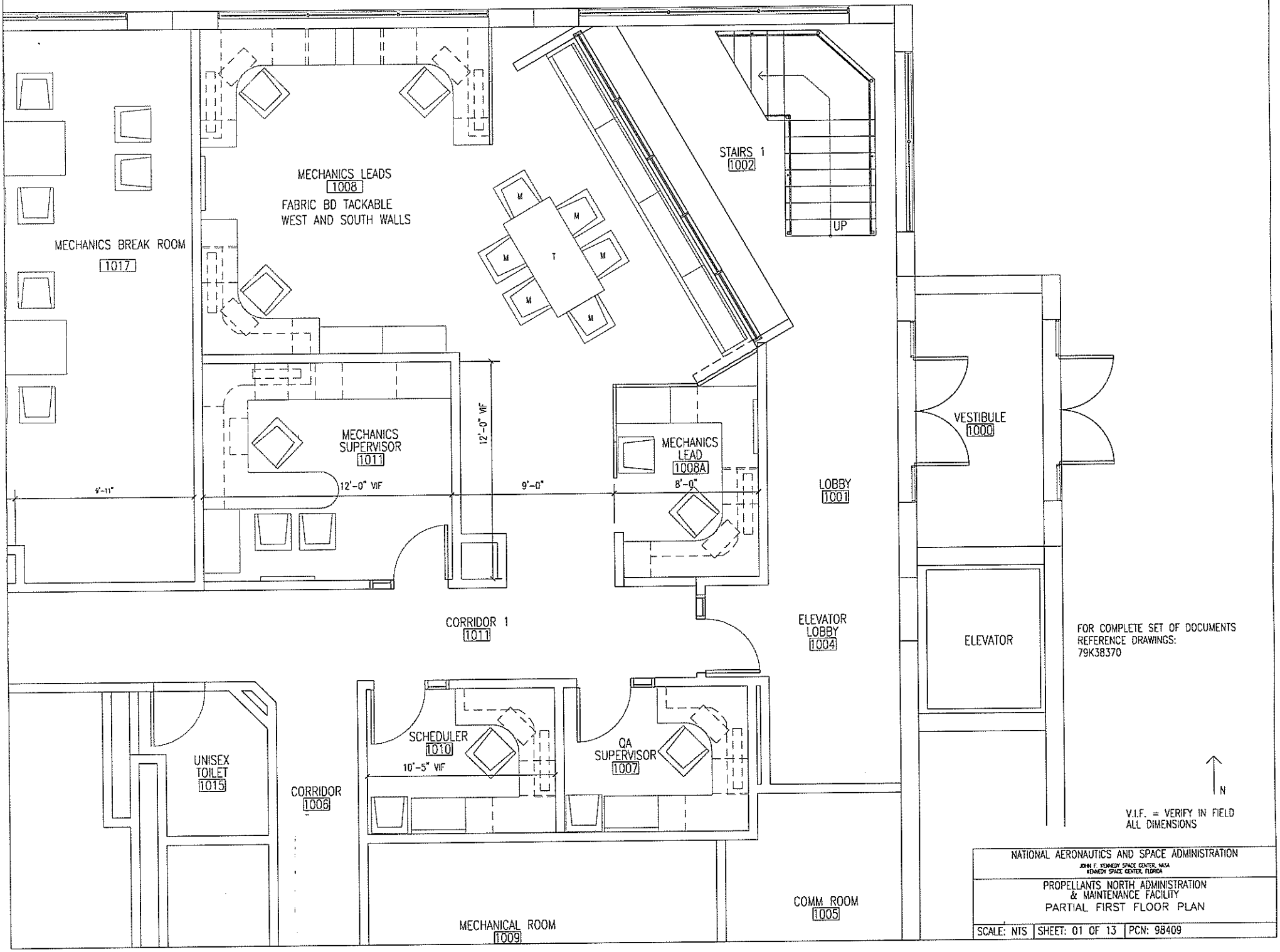
MECHANICS BREAK ROOM
1017
MECHANICS LEADS
1008
FABRIC BD TACKABLE
WEST AND SOUTH WALLS
STAIRS 1
1002
UP
MECHANICS SUPERVISOR
1011
12'-0" VIF
9'-11"
12'-0" VIF
9'-0"
MECHANICS LEAD
1008A
8'-0"
LOBBY
1001
VESTIBULE
1000
ELEVATOR
CORRIDOR 1
1011
ELEVATOR LOBBY
1004
FOR COMPLETE SET OF DOCUMENTS
REFERENCE DRAWINGS:
79K38370
UNISEX TOILET
1015
CORRIDOR
1006
SCHEDULER
1010
10'-5" VIF
QA SUPERVISOR
1007
N
V.I.F. = VERIFY IN FIELD
ALL DIMENSIONS
MECHANICAL ROOM
1009
COMM ROOM
1005
NATIONAL AERONAUTICS AND SPACE ADMINISTRATION
JOHN F. KENNEDY SPACE CENTER, NASA
KENNEDY SPACE CENTER, FLORIDA
PROPELLANTS NORTH ADMINISTRATION
& MAINTENANCE FACILITY
PARTIAL FIRST FLOOR PLAN
SCALE: NTS
SHEET: 01 OF 13
PCN: 98409

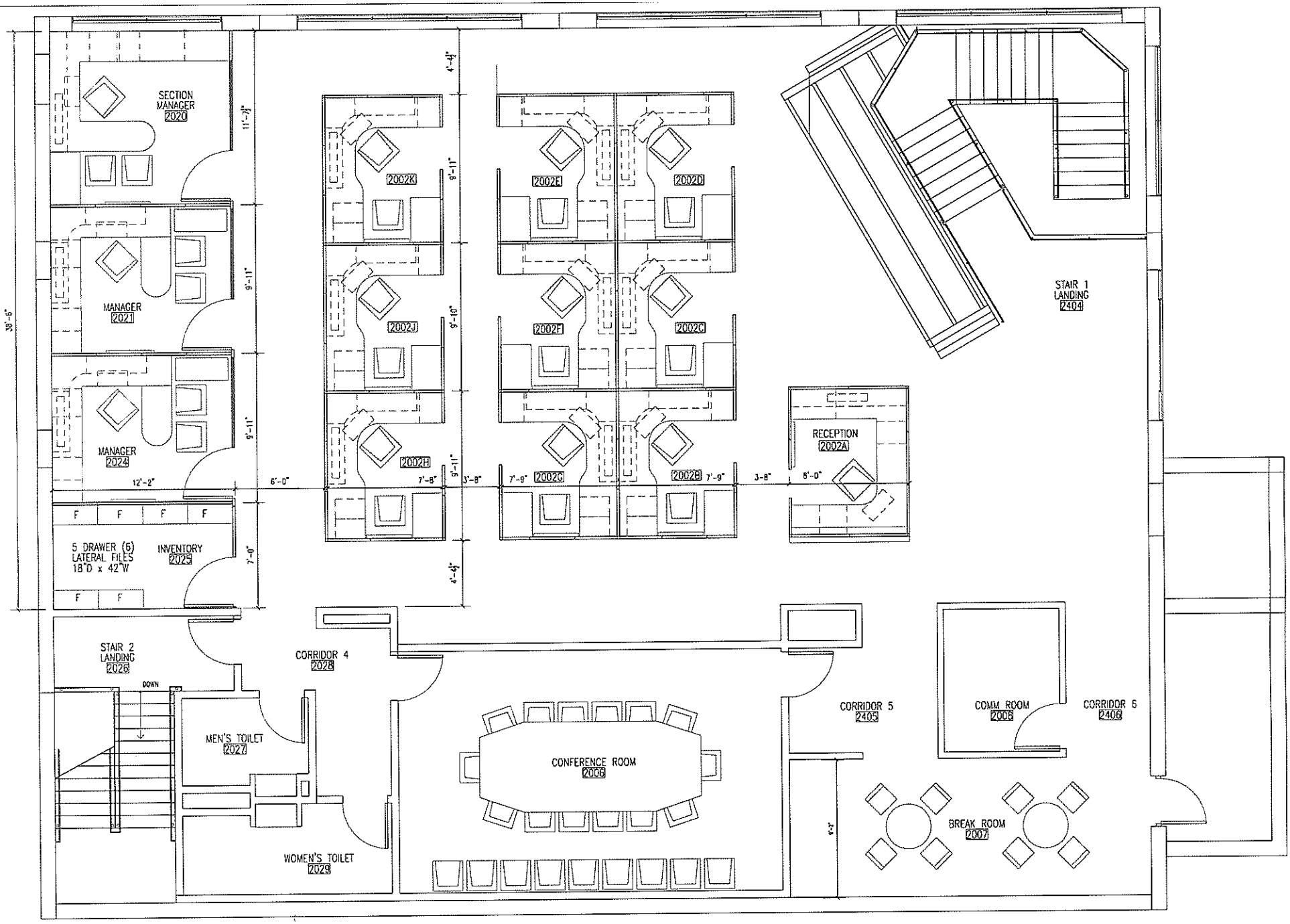

N

V.I.F. = VERIFY IN FIELD
ALL DIMENSIONS

NATIONAL AERONAUTICS AND SPACE ADMINISTRATION
JOHN F. KENNEDY SPACE CENTER, NASA
KENNEDY SPACE CENTER, FLORIDA

PROPELLANTS NORTH ADMINISTRATION
& MAINTENANCE FACILITY
PARTIAL SECOND FLOOR PLAN

SCALE: NTS	SHEET: 02 OF 13	PCN: 98409

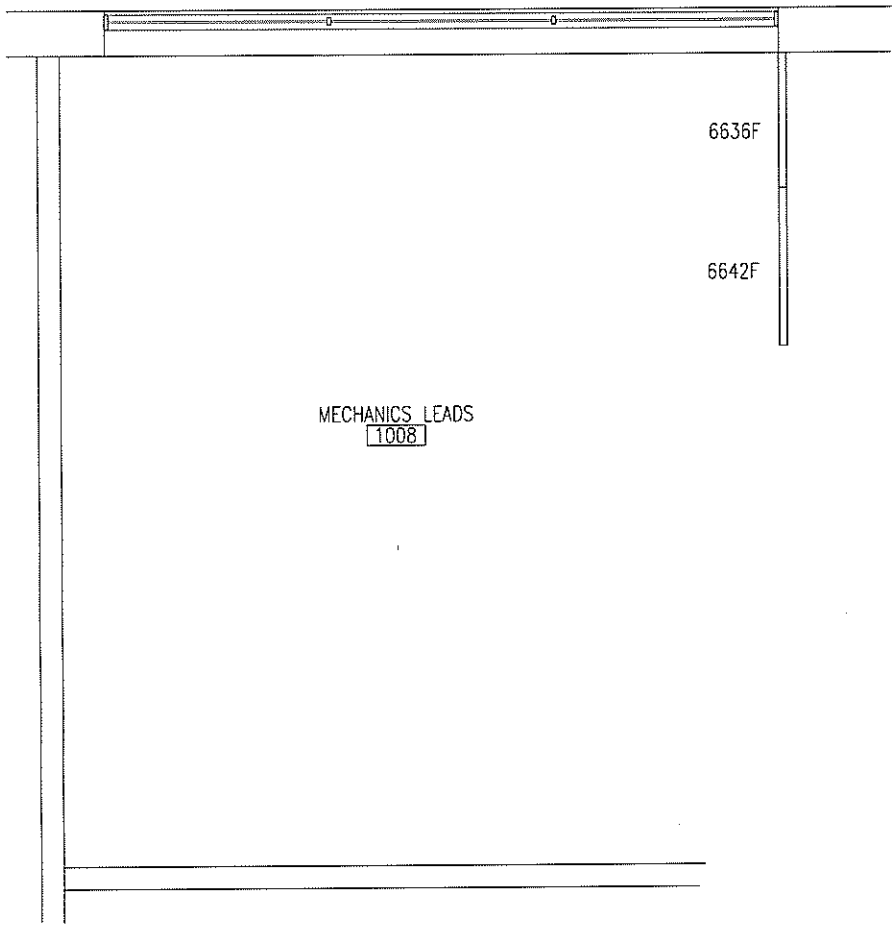

PANELS
MECHANICS WORK AREA
1ST FLOOR 1008

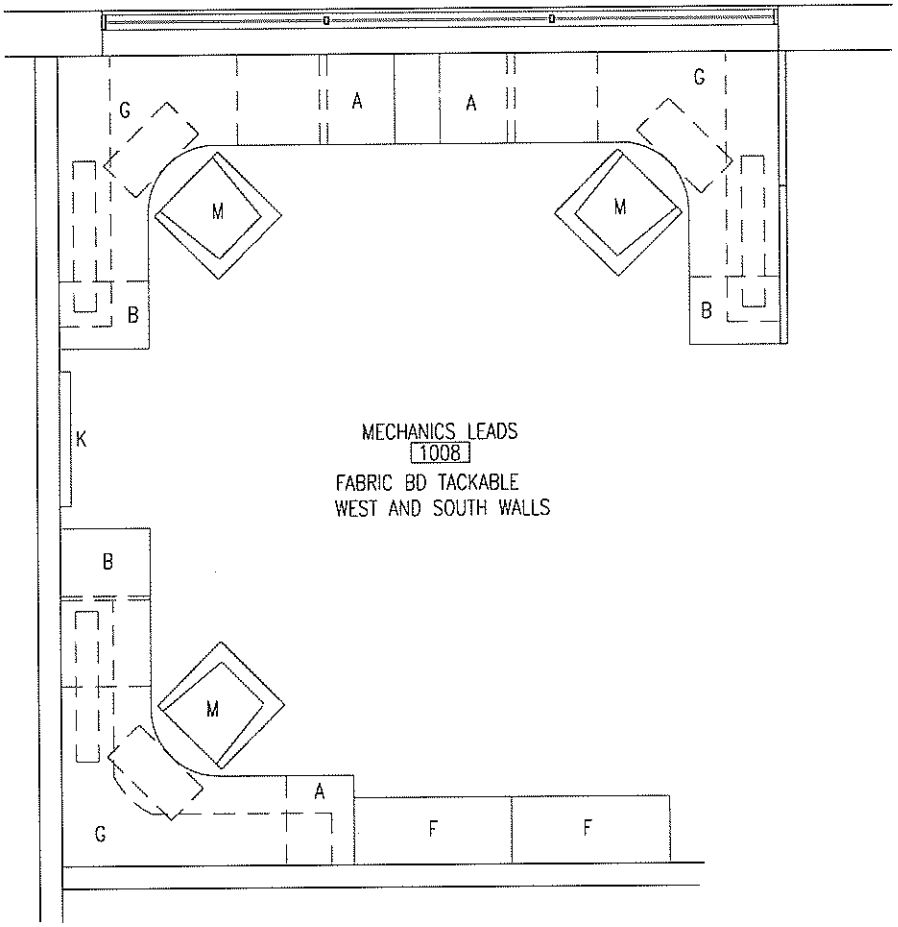

COMPONENTS
MECHANICS WORK AREA
1ST FLOOR 1008

N

V.I.F. = VERIFY IN FIELD
ALL DIMENSIONS

NATIONAL AERONAUTICS AND SPACE ADMINISTRATION
JOHN F. KENNEDY SPACE CENTER, NASA
KENNEDY SPACE CENTER, FLORIDA

PROPELLANTS NORTH ADMINISTRATION
& MAINTENANCE FACILITY
PANELS AND COMPONENTS
1008

SCALE: NTS	SHEET: 03 OF 13	PCN: 98409

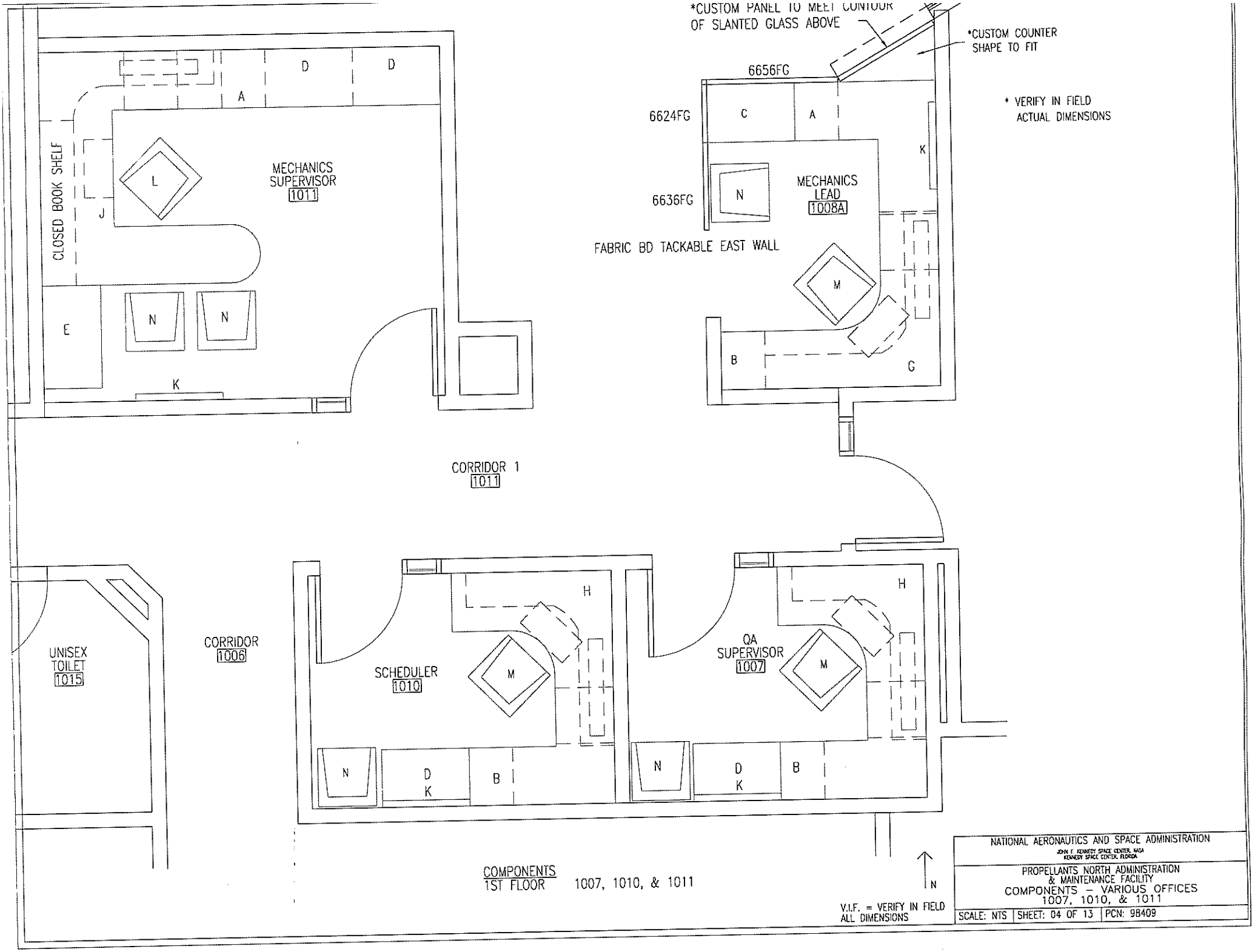
*CUSTOM PANEL TO MEET CONTOUR OF SLANTED GLASS ABOVE
*CUSTOM COUNTER SHAPE TO FIT
* VERIFY IN FIELD ACTUAL DIMENSIONS
6656FG
6624FG
6636FG
FABRIC BD TACKABLE EAST WALL
MECHANICS LEAD 1008A
MECHANICS SUPERVISOR 1011
CLOSED BOOK SHELF
CORRIDOR 1 1011
CORRIDOR 1006
UNISEX TOILET 1015
SCHEDULER 1010
QA SUPERVISOR 1007
COMPONENTS 1ST FLOOR 1007, 1010, & 1011
V.I.F. = VERIFY IN FIELD ALL DIMENSIONS
N
NATIONAL AERONAUTICS AND SPACE ADMINISTRATION
JOHN F. KENNEDY SPACE CENTER, NASA
KENNEDY SPACE CENTER, FLORIDA
PROPELLANTS NORTH ADMINISTRATION & MAINTENANCE FACILITY
COMPONENTS – VARIOUS OFFICES 1007, 1010, & 1011
SCALE: NTS
SHEET: 04 OF 13
PCN: 98409

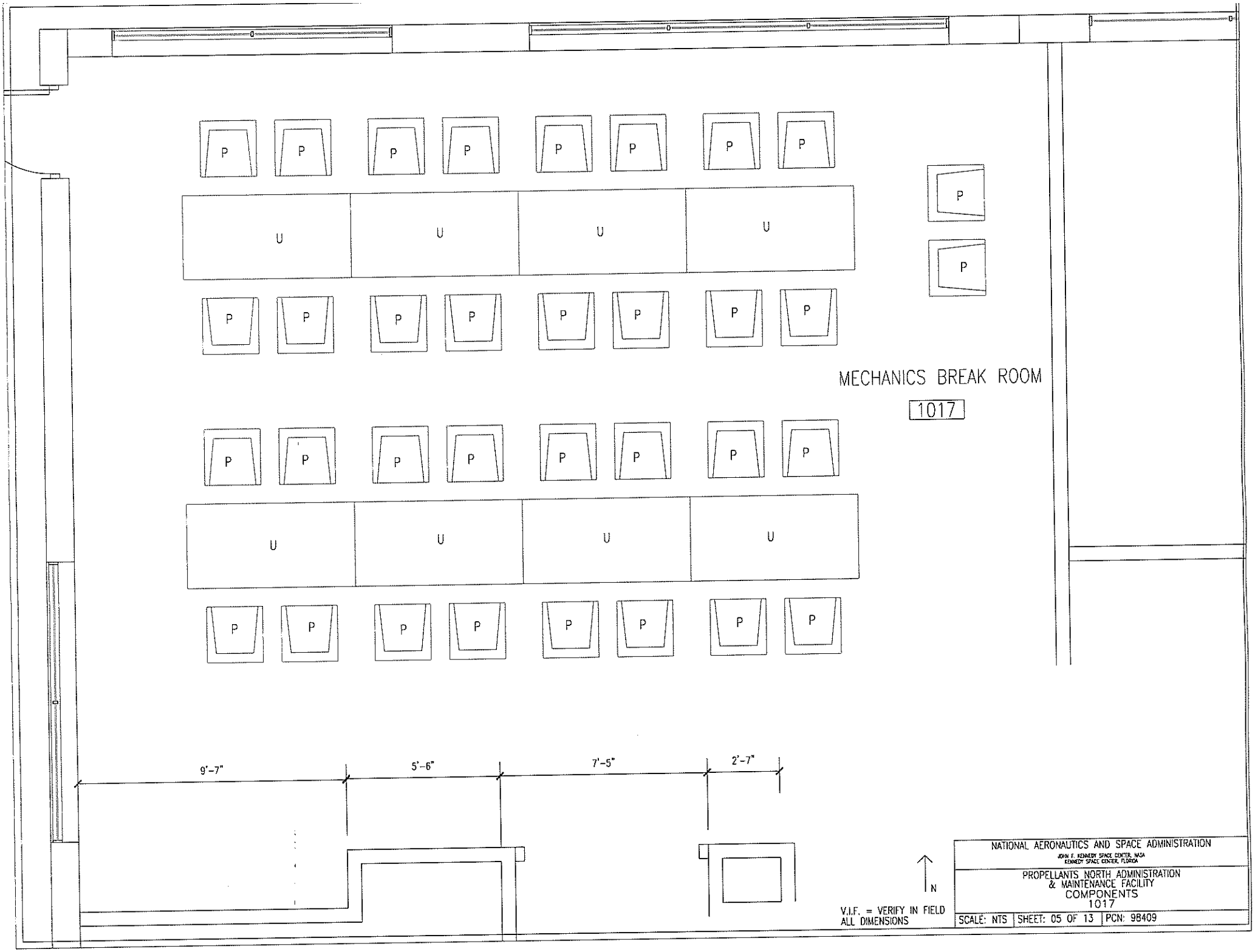
P
U
MECHANICS BREAK ROOM
1017
9'-7"
5'-6"
7'-5"
2'-7"
N
V.I.F. = VERIFY IN FIELD
ALL DIMENSIONS
NATIONAL AERONAUTICS AND SPACE ADMINISTRATION
JOHN F. KENNEDY SPACE CENTER, NASA
KENNEDY SPACE CENTER, FLORIDA
PROPELLANTS NORTH ADMINISTRATION
& MAINTENANCE FACILITY
COMPONENTS
1017
SCALE: NTS
SHEET: 05 OF 13
PCN: 98409

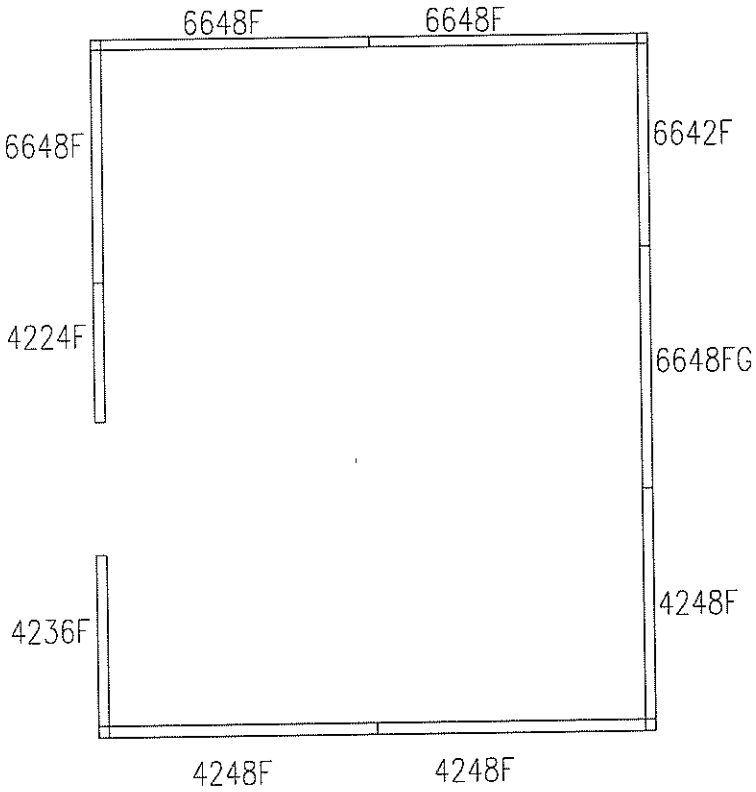

PANELS
RECEPTION
2ND FLOOR 2002A

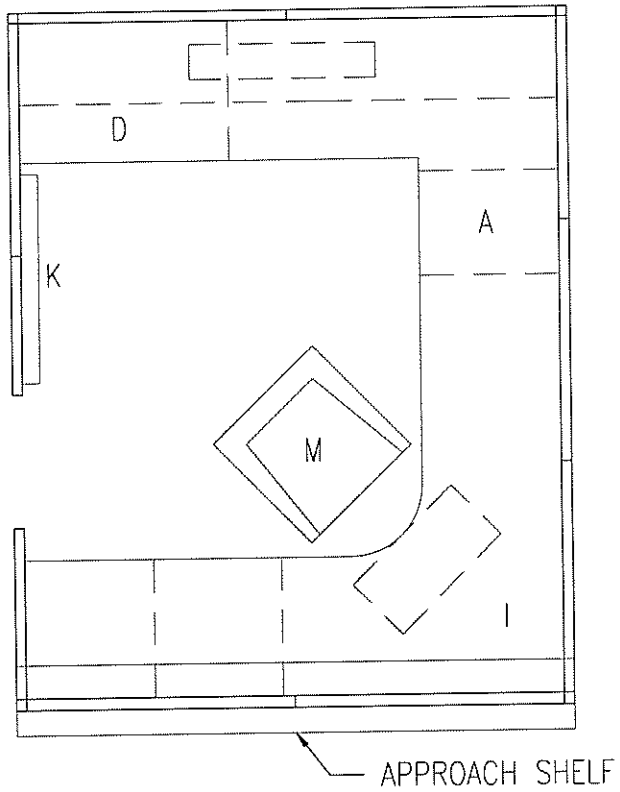

COMPONENTS
RECEPTION
2ND FLOOR 2002A

N

V.I.F. = VERIFY IN FIELD
ALL DIMENSIONS

NATIONAL AERONAUTICS AND SPACE ADMINISTRATION
JOHN F. KENNEDY SPACE CENTER, NASA
KENNEDY SPACE CENTER, FLORIDA

PROPELLANTS NORTH ADMINISTRATION
& MAINTENANCE FACILITY
PANELS AND COMPONENTS
2002A RECEPTION

SCALE: NTS | SHEET: 06 OF 13 | PCN: 98409

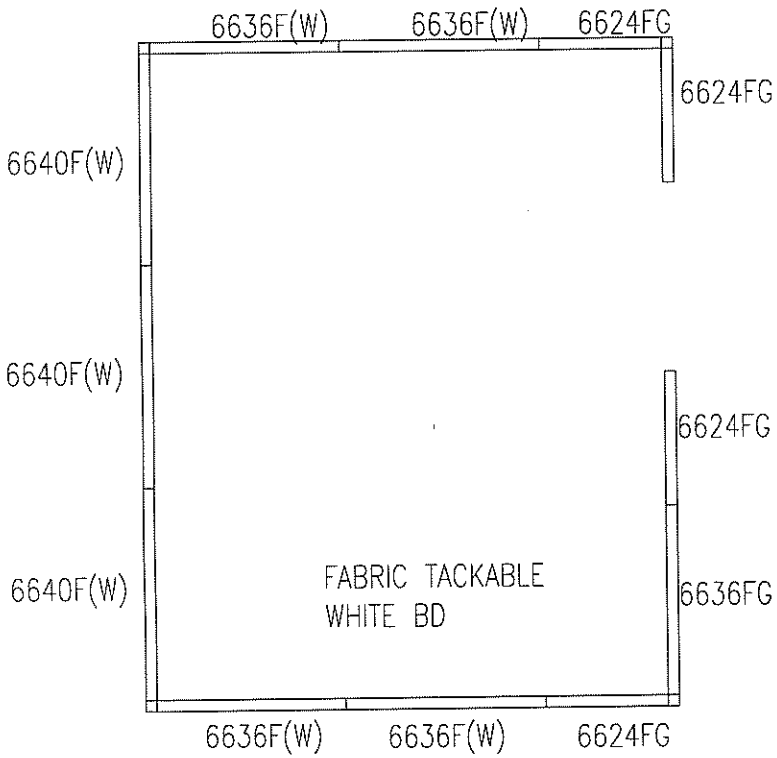

PANELS
TYPICAL WORKSTATION
2ND FLOOR 2002B–2002K

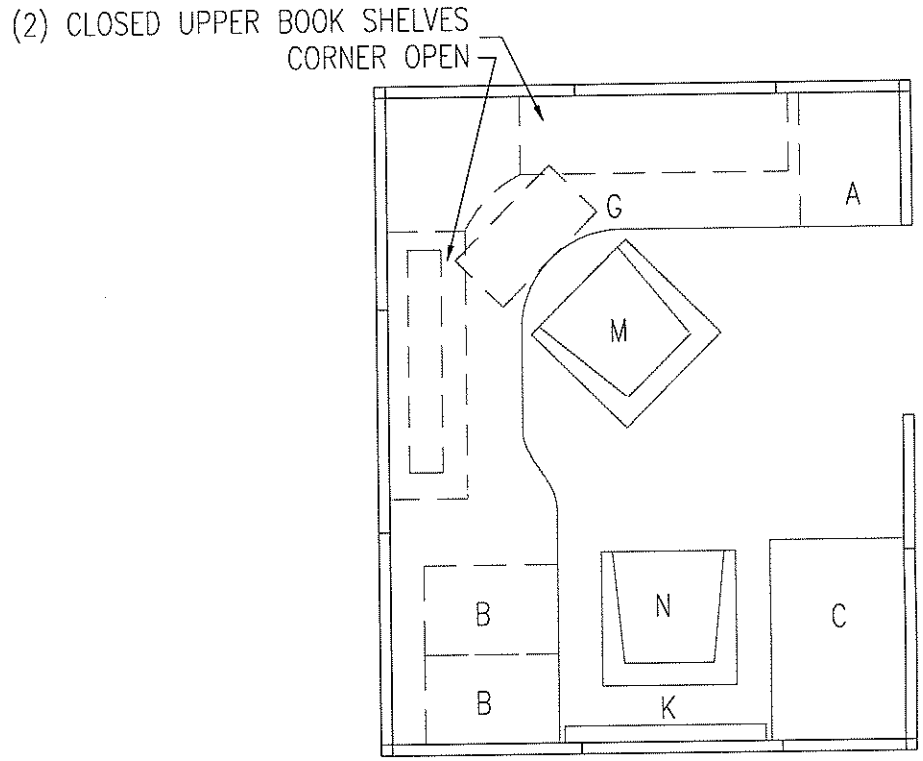

COMPONENTS
TYPICAL WORKSTATION
2ND FLOOR 2002B–2002K

N

V.I.F. = VERIFY IN FIELD
ALL DIMENSIONS

NATIONAL AERONAUTICS AND SPACE ADMINISTRATION
JOHN F. KENNEDY SPACE CENTER, NASA
KENNEDY SPACE CENTER, FLORIDA

PROPELLANTS NORTH ADMINISTRATION
& MAINTENANCE FACILITY
PANELS AND COMPONENTS
WORKSTATIONS 2002B–2002K

SCALE: NTS	SHEET: 07 OF 13	PCN: 98409

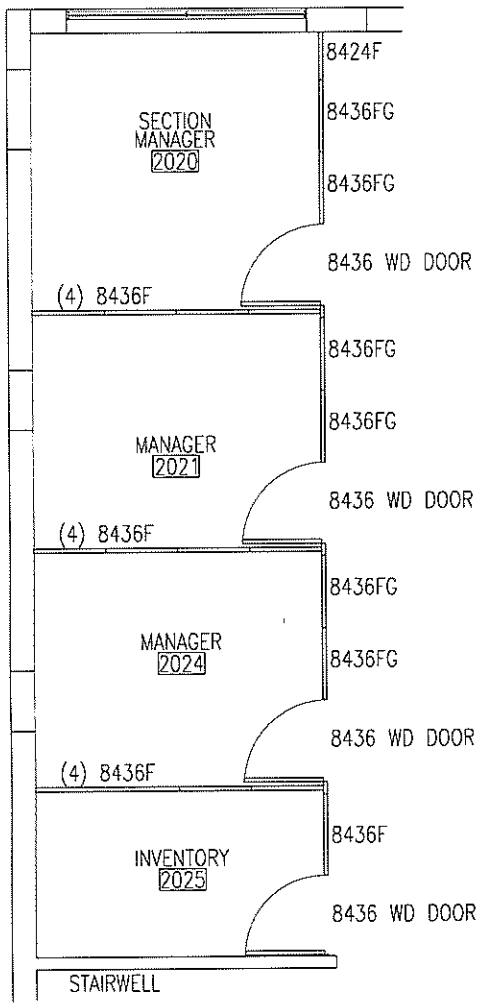

DEMOUNTABLE PARTITIONS
2ND FLOOR 2020-2021, 2024-2025

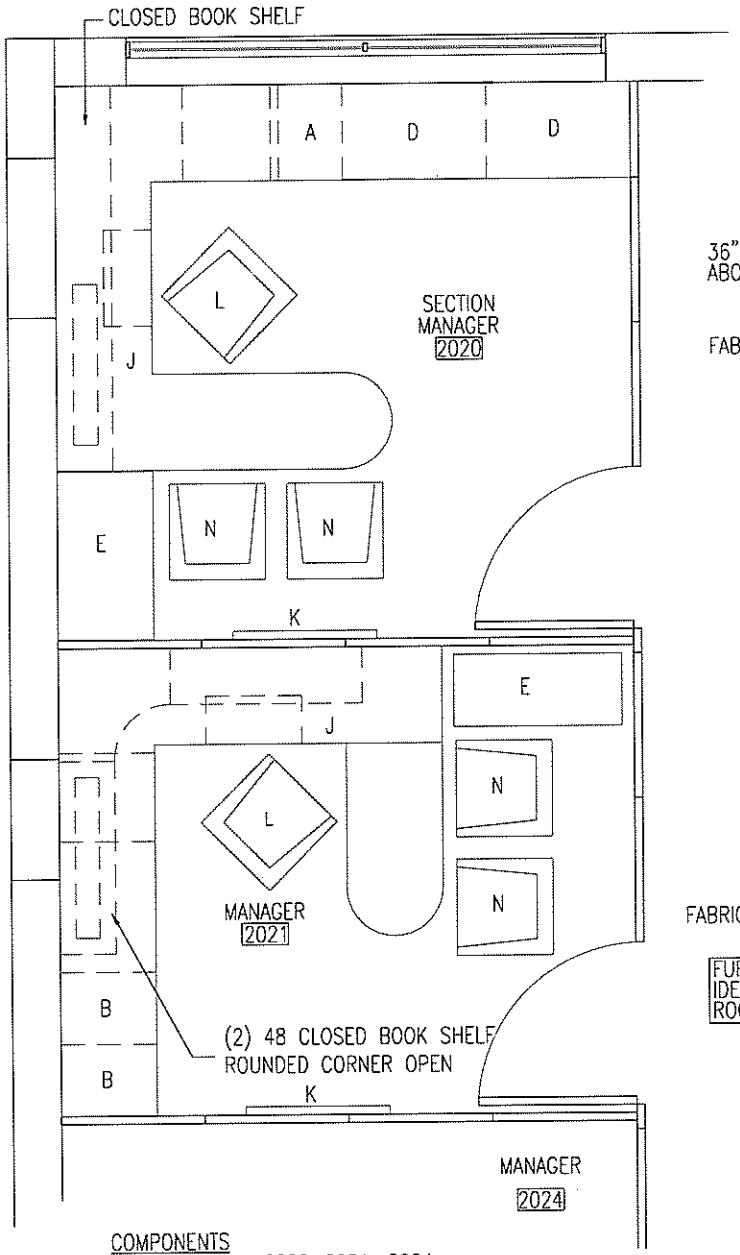

36" x 36" CLEAR GLASS ABOVE 84" PANELS (ALL)

FABRIC BD TACKABLE WEST WALL

FABRIC BD TACKABLE WEST WALL

FURNITURE - OFFICE 2024 IDENTICAL TO FURNITURE IN ROOM 2021

COMPONENTS
2ND FLOOR 2020-2021, 2024

N

V.I.F. = VERIFY IN FIELD
ALL DIMENSIONS

NATIONAL AERONAUTICS AND SPACE ADMINISTRATION
JOHN F. KENNEDY SPACE CENTER, NASA
KENNEDY SPACE CENTER, FLORIDA

PROPELLANTS NORTH ADMINISTRATION
& MAINTENANCE FACILITY
PANELS AND COMPONENTS
VARIOUS OFFICES - 2020, 2021, & 2024

SCALE: NTS | SHEET: 08 OF 13 | PCN: 98409

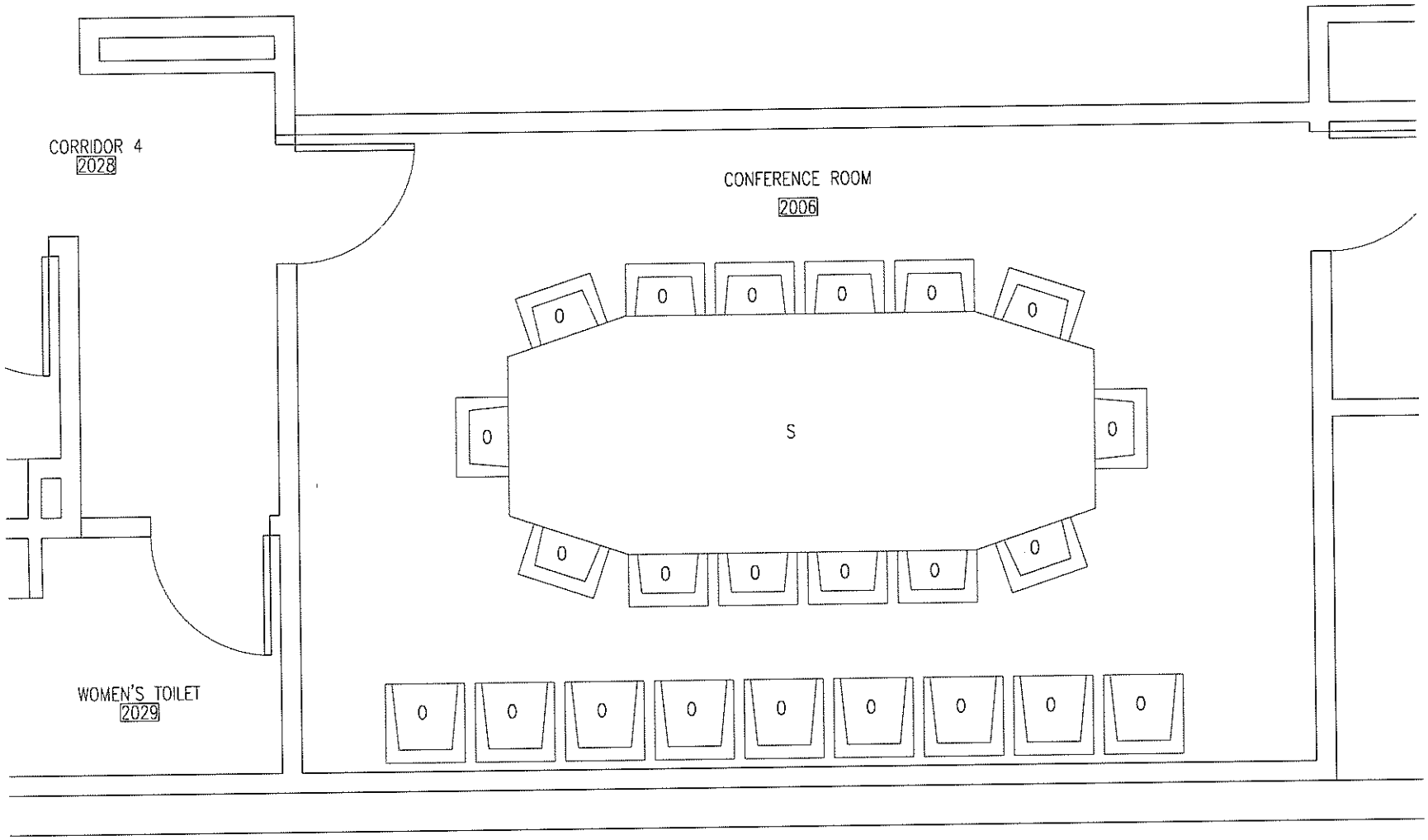

COMPONENTS
CONFERENCE ROOM
2ND FLOOR 2006

N

V.I.F. = VERIFY IN FIELD
ALL DIMENSIONS

NATIONAL AERONAUTICS AND SPACE ADMINISTRATION
JOHN F. KENNEDY SPACE CENTER, NASA
KENNEDY SPACE CENTER, FLORIDA

PROPELLANTS NORTH ADMINISTRATION
& MAINTENANCE FACILITY
COMPONENTS
CONFERNCE ROOM 2006

SCALE: NTS	SHEET: 09 OF 13	PCN: 98409

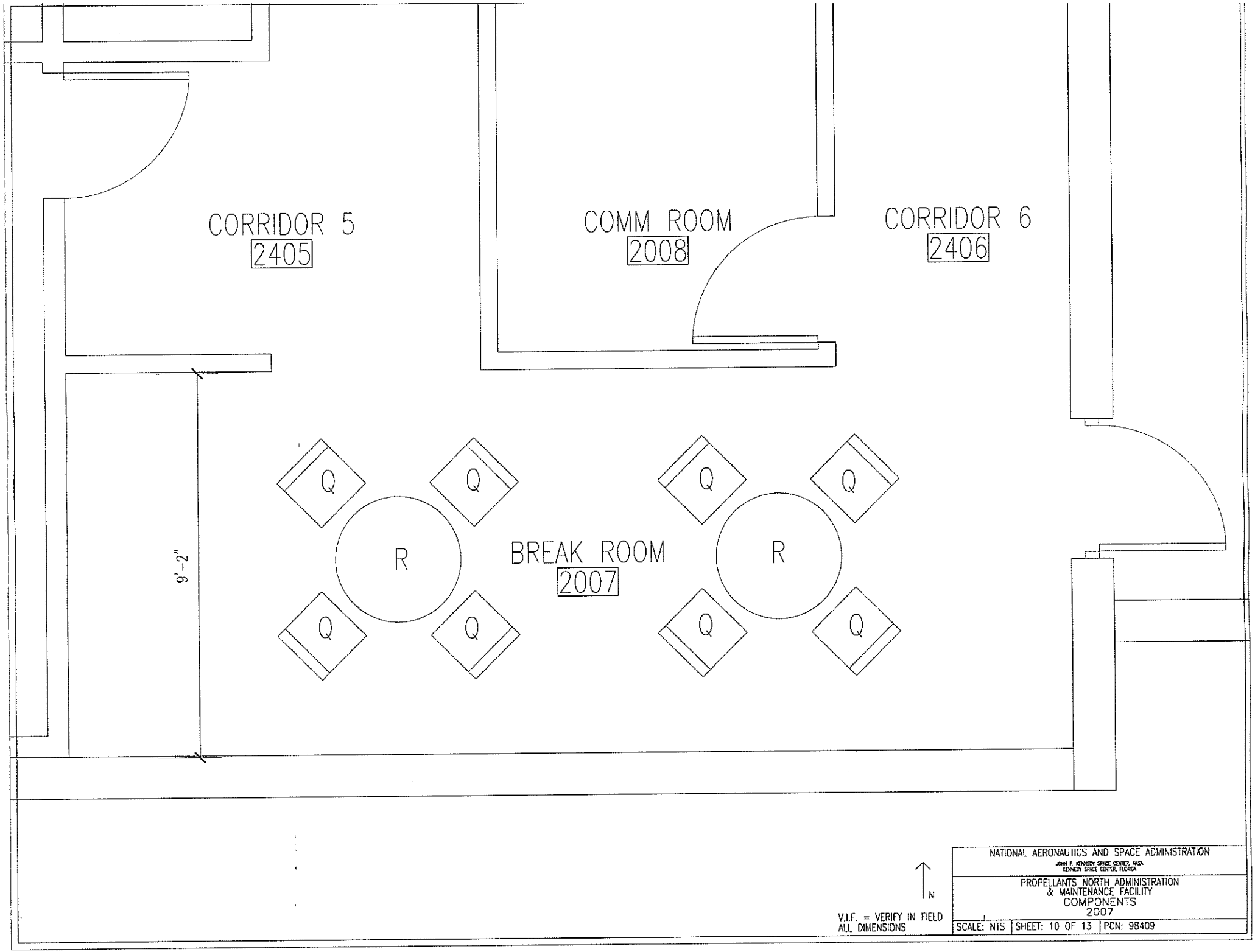
CORRIDOR 5
2405
COMM ROOM
2008
CORRIDOR 6
2406
BREAK ROOM
2007
R
R
Q
Q
Q
Q
Q
Q
Q
Q
9'-2"
N
V.I.F. = VERIFY IN FIELD
ALL DIMENSIONS
NATIONAL AERONAUTICS AND SPACE ADMINISTRATION
JOHN F. KENNEDY SPACE CENTER, NASA
KENNEDY SPACE CENTER, FLORIDA
PROPELLANTS NORTH ADMINISTRATION
& MAINTENANCE FACILITY
COMPONENTS
2007
SCALE: NTS
SHEET: 10 OF 13
PCN: 98409

42 x ___ TYPICAL

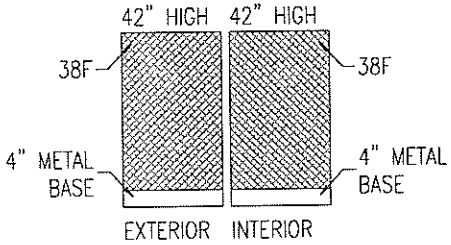

4224F

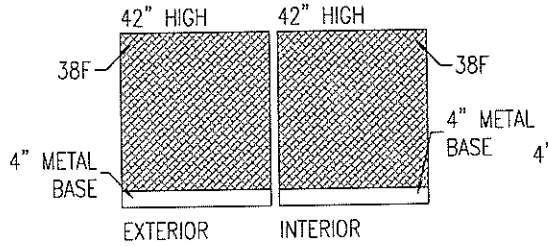

4236F

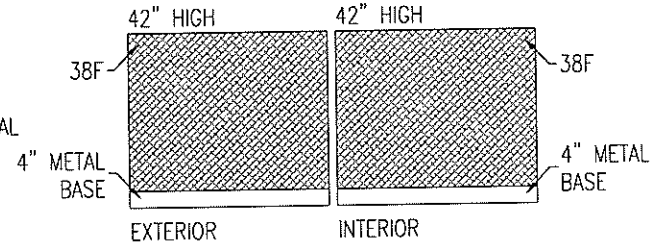

4248F

66 x 24 TYPICAL

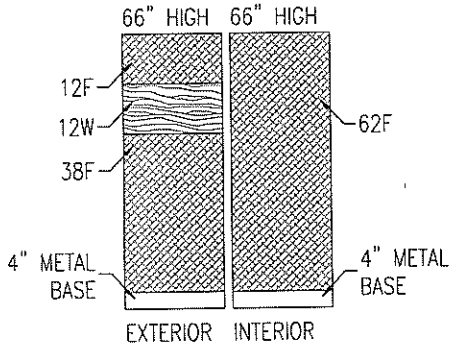

6624F(W)

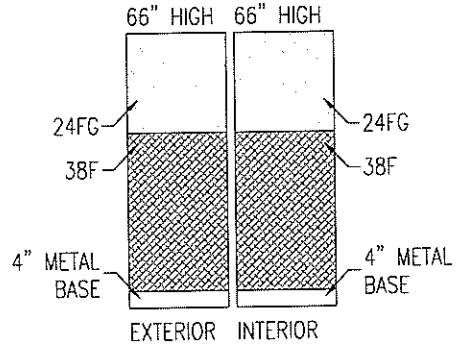

6624FG

66 x 40 TYPICAL

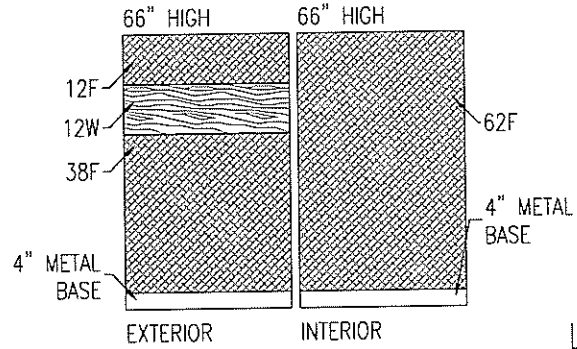

6640F(W)

LEGEND

F = FABRIC

W = WOOD PANEL

FG = FROSTED GLASS

66 x 36 TYPICAL

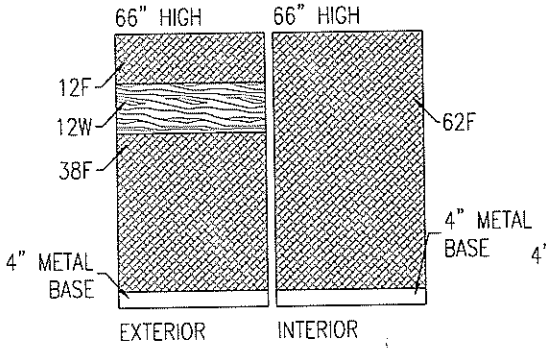

6636F(W)

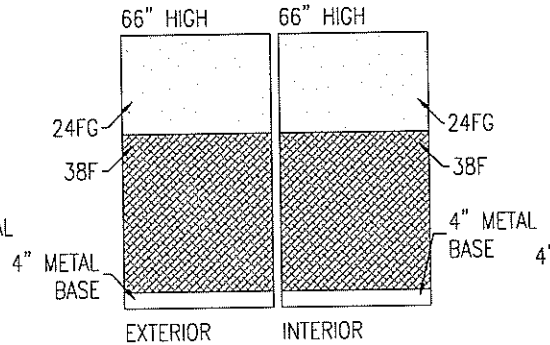

6636FG

66 x 42 TYPICAL

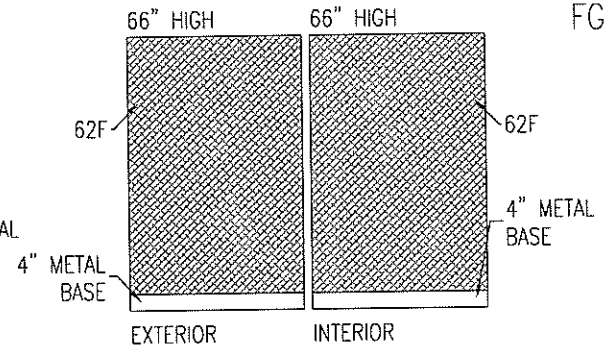

6642F

V.I.F. = VERIFY IN FIELD
ALL DIMENSIONS

NATIONAL AERONAUTICS AND SPACE ADMINISTRATION
JOHN F. KENNEDY SPACE CENTER, NASA
KENNEDY SPACE CENTER, FLORIDA

PROPELLANTS NORTH ADMINISTRATION
& MAINTENANCE FACILITY

TYPICAL PANELS

SCALE: NTS	SHEET: 11 OF 13	PCN: 98409

66 x 48 TYPICAL

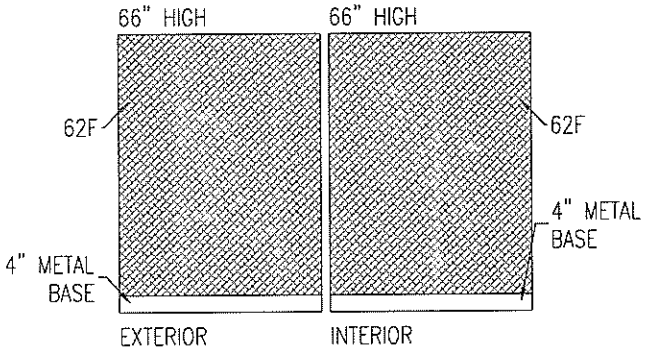

6648F

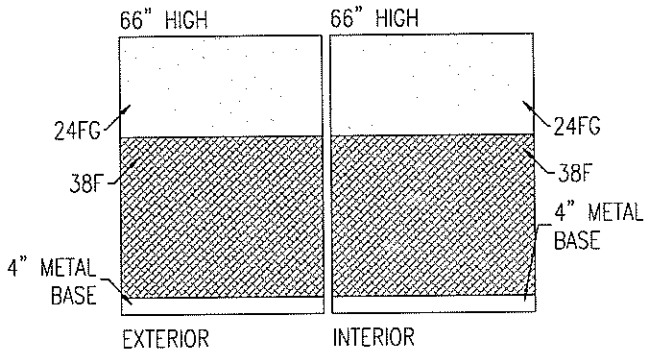

6648FG

66 x 56 TYPICAL

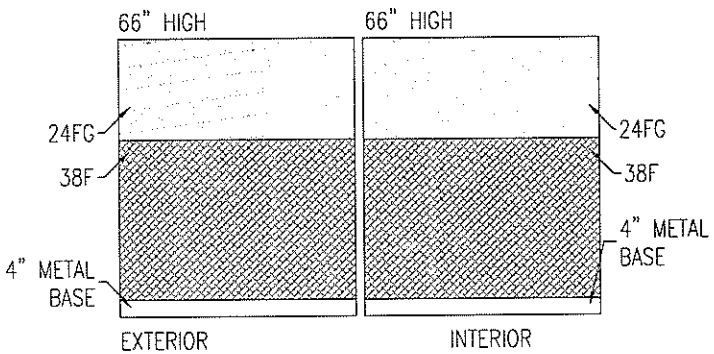

6656FG

V.I.F. = VERIFY IN FIELD
ALL DIMENSIONS

NATIONAL AERONAUTICS AND SPACE ADMINISTRATION JOHN F. KENNEDY SPACE CENTER, NASA KENNEDY SPACE CENTER, FLORIDA		
PROPELLANTS NORTH ADMINISTRATION & MAINTENANCE FACILITY TYPICAL PANELS		
SCALE: NTS	SHEET: 12 OF 13	PCN: 98409

DEMOUNTABLE PARTITIONS
2ND FLOOR 2020-2021, 2024-2025

8624F / 8636F

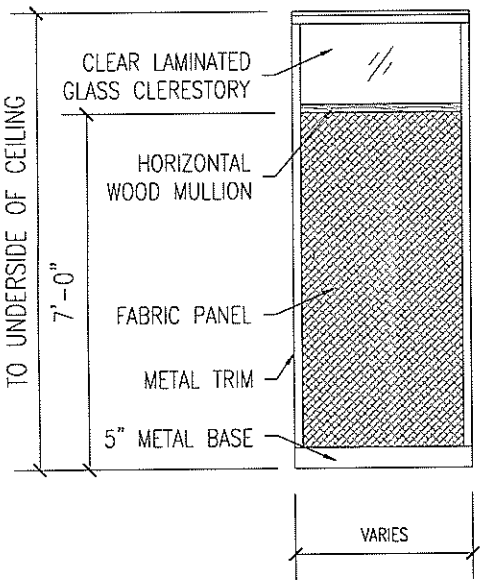

8636F/FG

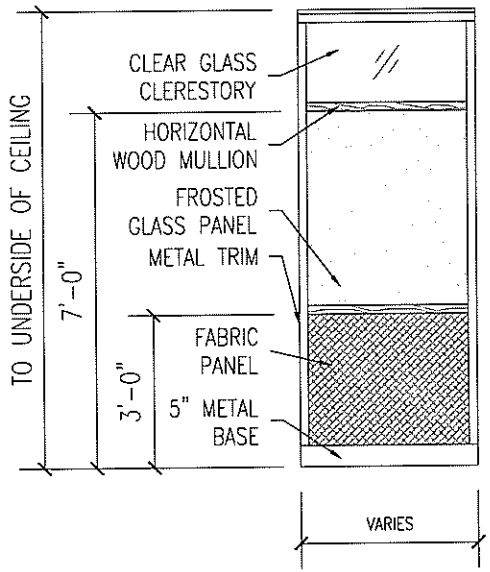

8636 WD DOOR

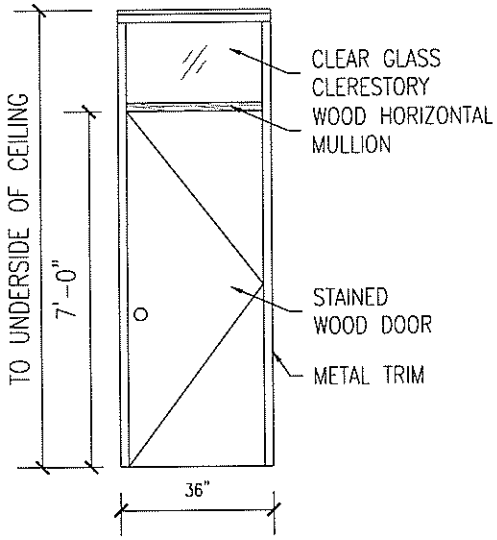

V.I.F. = VERIFY IN FIELD
ALL DIMENSIONS

NATIONAL AERONAUTICS AND SPACE ADMINISTRATION JOHN F. KENNEDY SPACE CENTER, NASA KENNEDY SPACE CENTER, FLORIDA		
PROPELLANTS NORTH ADMINISTRATION & MAINTENANCE FACILITY TYPICAL PANELS 6640 & 6642		
SCALE: NTS	SHEET: 13 OF 13	PCN: 98409